COURSE BOOKLET

JIEN 2027

LEARNING EMPOWERS SUCCESS

HANDS-ON, MINDS-ON, HEARTS-ON™ EDUCATION

Career-Ready, Future-Ready Courses

Authentic Learning Environment

Vibrant Campuses

State-of-the-Art Training Facilities

Explore many possibilities that excite!

EXAMPLES OF AUTHENTIC LEARNING AT ITE COLLEGE CENTRAL

Aerospace Hub

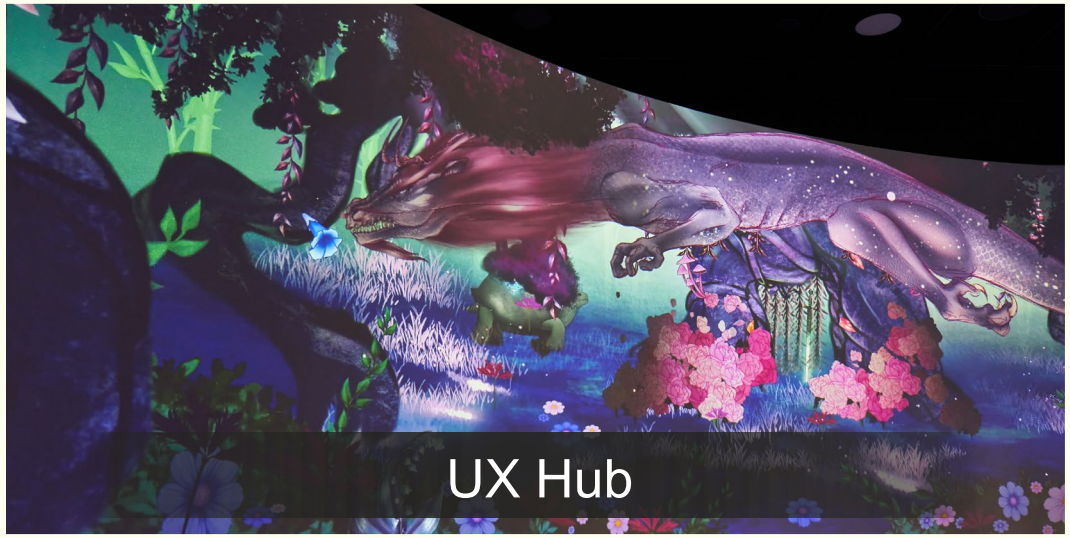

UX Hub

Smart Manufacturing Hub

Retail Training Centre

EXAMPLES OF AUTHENTIC LEARNING AT ITE COLLEGE EAST

Centre for Healthcare Simulation

Beauty Therapy Training Centre

Artificial Intelligence Lab

HortiTech Hub

EXAMPLES OF AUTHENTIC LEARNING AT ITE COLLEGE WEST

Urban Mobility Centre

Hotel West

Training Kitchen

Built Environment Hub

OVERSEAS EXPOSURE PROGRAMMES

ITE enables students to expand their global perspectives in Asia and beyond!

- **Overseas Internship Programme:**
  Gain work experience with international companies
- **Overseas Student Exposure Programme:**
  Attend classes at institutions abroad
- **Overseas Service & Development Programme:**
  Engage in community service projects, participate in international competitions, seminars, conferences, and leadership programmes

CO-CURRICULAR ACTIVITIES

Arts	Community	Sports & Games	Leadership	Arts
Acoustic Pop Band	Care & repair club	Archery	Bridge Leaders	3D Printing Club
K-Pop Dance	Community service club	Cycling	Peer Support Leaders	Cyber Games Club
Magic Club	Rotaract club	Karate	Student Council	Entrepreneurship Club
Photography	Safe home club	Rock Climbing	Student Icons	Investment Club
Sand Animation		Swimming		Robotics Club
Visual Arts		Volleyball		

JUST SOME EXAMPLES!

PROGRESSION PATHWAYS, TRAINING PROGRAMMES AND COURSES

PROGRESSION PATHWAYS

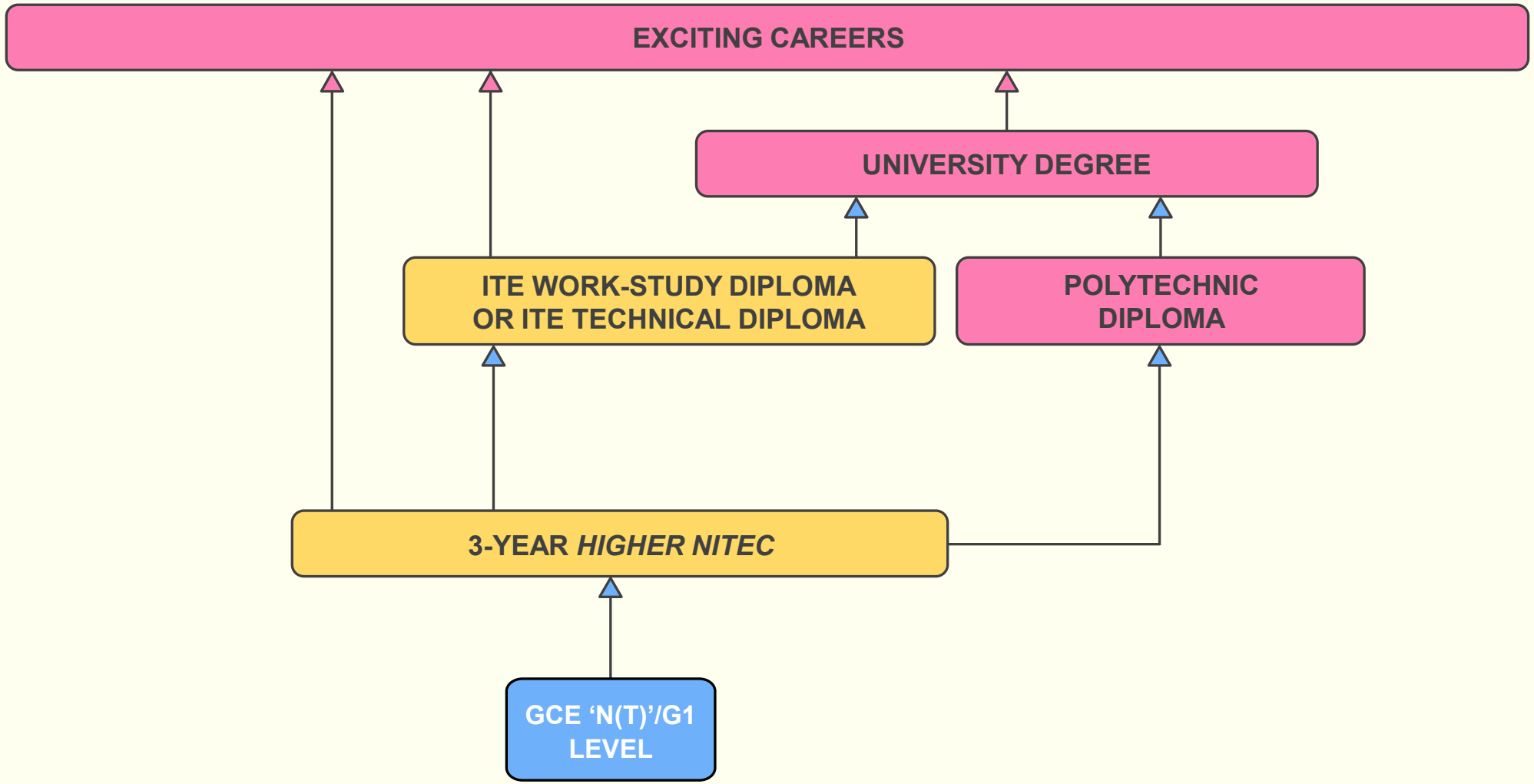

PROGRESSION PATHWAYS

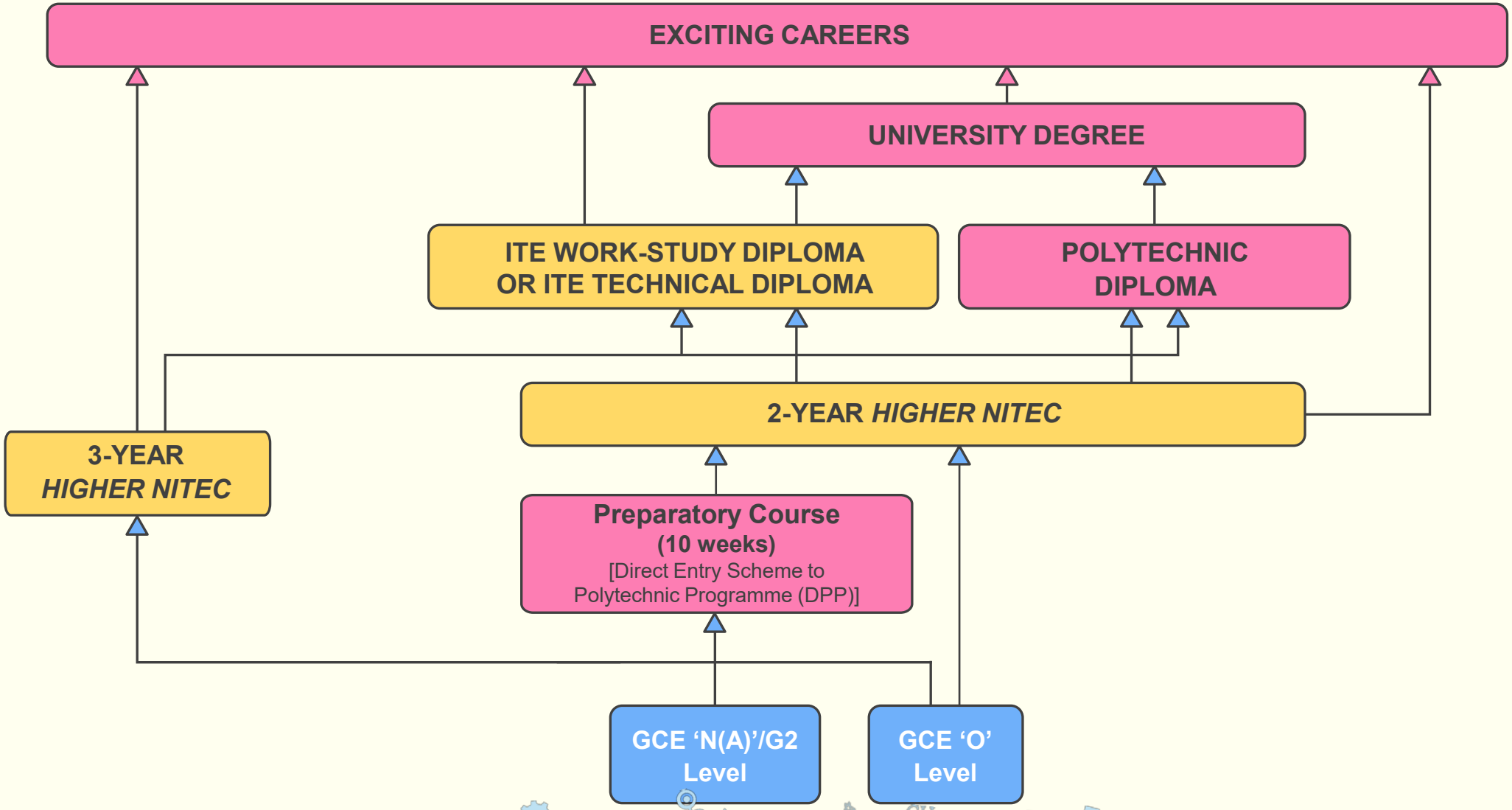

EARLY ADMISSIONS EXERCISE (EAE)

Do you have a special talent or passion for a course in ITE?

Secure your place with us before your GCE ‘N’ or ‘O’ Level exams!

1. **Apply for a course based on your aptitude and interest**
2. **Attend an interview and/or aptitude test, if selected**
3. **Receive a Conditional Offer for admission to ITE before your GCE ‘N’ or ‘O’ Level exams!**
4. **Meet the Minimum Entry Requirements of the course and you can join ITE**

Scan to view EAE video

https://for.edu.sg/ite-eae-video

“My aspiration is to either become a sports management professional, a Karate athlete, or a Karate coach. To work towards this, I decided to apply for the EAE in *Higher Nitec* in Sport Management. This has allowed me to develop useful practical skills while attaining relevant theoretical knowledge such as in the area of sports science and coaching. I believe this has placed me in good stead for a fulfilling sports career!

Brylle Neo Ming Wei
Higher Nitec in Sport Management
ITE College East

MINIMUM ENTRY REQUIREMENTS VS AGGREGATE POINTS

Example A:

3-Year *Higher Nitec* Course	Minimum Entry Requirements
Communication Design	Completion of GCE 'N' or 'O' Levels

3-Year *Higher Nitec* Course	Aggregate Points
Communication Design	3 (College Central)

Example B:

3-Year *Higher Nitec* Course	Minimum Entry Requirements
Community Care & Social Services	**3 GCE 'N' Passes** (Grade A-D or Grade 1-5) in Mathematics or Science and two other subjects OR **2 GCE 'O' Grades** (Grade 1 to 8) in any two subjects

3-Year *Higher Nitec* Course	Aggregate Points
Community Care & Social Services	8 (College East)

MER - Based on 3 GCE 'N' Level passes OR 2 GCE 'O' Level passes

Aggregate Points - Based on best 4 GCE 'N' Level subjects, including pre-requisite subjects and CCA bonus points

EAE APPLICATION PROCESS

Application
20 May – 26 May

Submit your EAE application at www.ite.edu.sg **(prepare write-up + supporting documents)**

Selection & Interview
15 Jun – 22 Jul

Shortlisted applicants will have to undergo an interview and/or aptitude test

Offer & Acceptance
17 Aug – 21 Aug

1. Conditional offers will be given to successful applicants
2. Applicants are required to **accept** the offer within a specified period
3. Successful applicants will get a place in ITE as long as their GCE 'N' Level results meet the **Minimum Entry Requirements** of the course

(Apply at https://www.ite.edu.sg/secondary-school students/admissions/early-admissions-exercise using Singpass)

(View result at https://istudent.ite.edu.sg)

Refer to www.ite.edu.sg for the latest schedule

WHAT TO PREPARE FOR EAE APPLICATION

Submit Your Application Online

100-word write-up

- Why do you want to apply for the course?
- How are your talents and skills relevant to the course?

Provide relevant supporting documents

- Relevant certificates
- Sample works/portfolios (if any)
- Testimonials
- CCA records
- Others

Note:
You can apply for up to 3 *Higher Nitec* courses

If you are shortlisted…

Be prepared in your interview/aptitude test

- Bring along your supporting documents
- Demonstrate good understanding of the course and industry
- Share your passion and interests related to the course

DPP – DIRECT ENTRY SCHEME TO POLYTECHNIC PROGRAMME
(2-Year *Higher Nitec*)

For Normal (Academic) Students

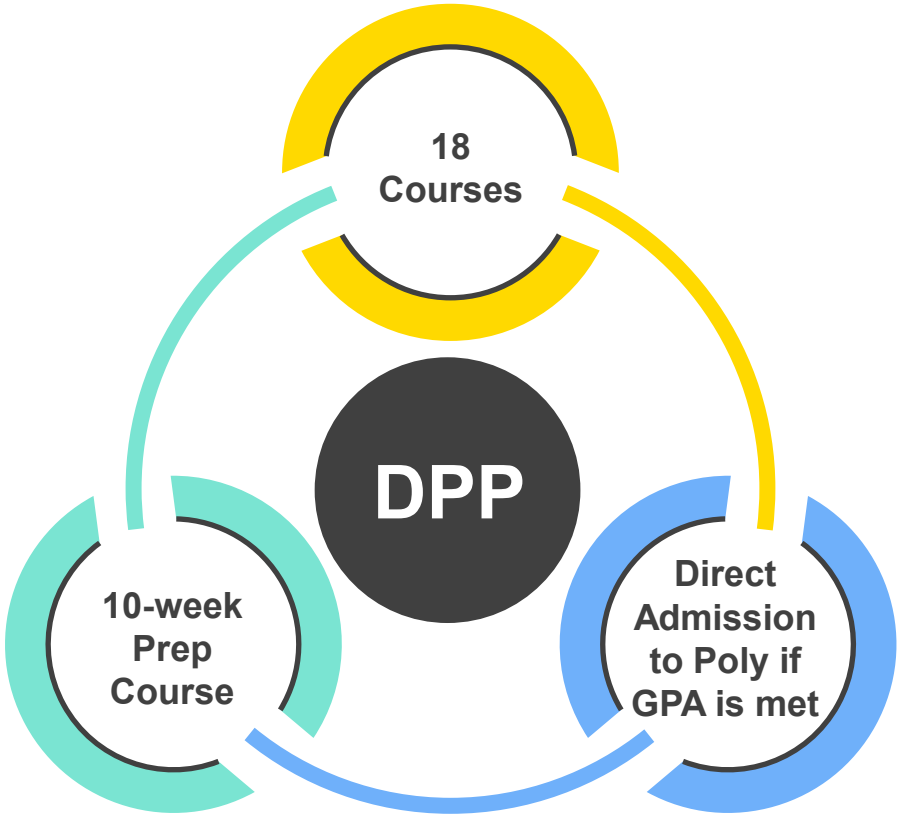

GPA – Grade Point Average

MINIMUM ENTRY REQUIREMENTS FOR DPP

Applied Sciences / Engineering / Info-Communications Technology

Minimum Entry Requirements

Grades 1 – 4 in English Language
Grades 1 – 4 in Mathematics
Grades 1 – 5 in three other subjects

Business & Services / Hospitality

Minimum Entry Requirements

Grade 1 – 3 in English Language
Grade 1 – 4 in Mathematics
Grade 1 – 5 in three other subjects

You need English + Maths + 3 Best Subjects ≤ 19 points

- Bio-Chemical Technology
- Civil & Structural Engineering Design
- Electrical Engineering
- Accounting
- Business Administration
- Event Management
- Electronics Engineering
- Mechanical Engineering
- Mechatronics Engineering
- Hospitality Operations
- Logistics & Supply Chain Management
- Customer Experience
- Business Information Systems
- Cyber & Network Security
- Immersive Applications & Games
- Tourism
- IT Applications Development
- IT Systems & Networks

AGGREGATE POINTS FOR HEALTH SCIENCES / ENGINEERING / ELECTRONICS & INFO-COMM TECHNOLOGY

Bio-Chemical Technology
10 (CE)

Civil & Structural Engineering Design
12 (CE)

Electrical Engineering
16 (CE) | 16 (CW)

Electronics Engineering
15 (CC) | 17 (CE) | 16 (CW)

Mechanical Engineering
13 (CC) | 16 (CE) | 15 (CW)

Mechatronics Engineering
14 (CC) | 15 (CW)

Business Information Systems
10 (CE)

Cyber & Network Security
12 (CC) | 12 (CE) | 12 (CW)

Immersive Applications & Games
11 (CC)

IT Applications Development
12 (CC) | 13 (CE) | 13 (CW)

IT Systems & Networks
13 (CC) | 13 (CE) | 13 (CW)

LEGEND

CC – College Central
CE – College East
CW – College West

The points reflected above are indicative cut off points from 2026 intake

AGGREGATE POINTS FOR BUSINESS & SERVICES, AND HOSPITALITY

Accounting
12 (CC) | 13 (CE) | 12 (CW)

Event Management
12 (CC)

Business Administration
12 (CC) | 12 (CE) | 11 (CW)

Hospitality Operations
13 (CW)

Logistics & Supply Chain Management
13 (CE)

Tourism
13 (CW)

Customer Experience
13 (CW)

"Though I qualified for Secondary 5, I had doubts about my O-Level prospects. Encouraged by my parents to focus on my strengths, I explored my interest in IoT and engineering and chose ITE through the Direct-Entry Scheme to Polytechnic Programme (DPP) – a decision that changed my life.

Santos Rachael Ham
***Higher Nitec* in Electronics Engineering**
ITE College Central

LEGEND

CC – College Central
CE – College East
CW – College West

The points reflected above are indicative cut off points from 2026 intake

MORE ON DPP

To secure direct entry into a relevant diploma programme at a polytechnic, you must satisfy the following eligibility requirements:

Higher Nitec Course	Progress to 1st Year in relevant Polytechnic Diploma Course	Progress to 2nd Year in relevant Polytechnic Diploma Course
Applied Sciences	ITE GPA ≥ **2.5 points** (excluding CCA bonus points)	N.A.
Engineering and Info-Communications Technology	ITE GPA ≥ **2.5 points** (excluding CCA bonus points)	ITE GPA ≥ **3.5 points** (excluding CCA bonus points)
Business & Services	ITE GPA ≥ **3.0 points** (excluding CCA bonus points)	ITE GPA ≥ **3.5 points** (excluding CCA bonus points)

ITE PROGRAMMES

50

2-Year
Higher Nitec

49

3-Year
Higher Nitec

8

Technical Diploma

45

Work-Study Diploma

3-YEAR *HIGHER NITEC* PROGRAMME

FEATURES

Attain a *Higher Nitec* Qualification in 3 years

Gain exposure to modules in their sector in Year 1 before specialising later

2 integrated internships – 3 months in Year 2 and 6 months in Year 3

My time at ITE was instrumental - it gave me the chance to challenge perspectives, grow alongside my peers, and discover my potential. Leading and being a voice for students who often go unheard means a great deal to me. I hope my journey inspires others to take charge of their story and be the light at the end of someone's tunnel.

Damien Koh Wen Hao
***Higher Nitec* in Sport Management**
ITE College West

Scan to find out more!

https://for.edu.sg/nitec-and-3-year-higher-nitec

HOW TO COMPUTE YOUR AGGREGATE POINTS FOR 3-YEAR *HIGHER NITEC* COURSES WITH NORMAL (TECHNICAL) SUBJECTS

Normal (Technical) Grade	ITE Aggregate Points*
A	1
B	2
C	3
D	4
E/U	5

* A lower aggregate point is indicative of better performance

Type of Bonus Points	Number of Bonus Points Awarded
CCA Grades: 1) Excellent or Grades A1 – A2	2
2) Good or Grades B3 – C6	1

EXAMPLE OF AGGREGATE POINTS FOR A NORMAL (TECHNICAL) STUDENT

Normal (Technical) Results

Name: **Clare**

ENGLISH LANGUAGE	**A**
MATHEMATICS	**A**
DESIGN & TECHNOLOGY	**B**
SCIENCE	**C**
SOCIAL STUDIES	**E**
CCA GRADE	**EXCELLENT**

My Aggregate Points (based on best 4 subjects)

English Language: 1 point

Mathematics: 1 point

Design & Technology: 2 points

Science: 3 points

CCA Grade: 2 bonus points

Aggregate points:
1+1+2+3 – 2 bonus points
= 5 points

HOW TO COMPUTE YOUR AGGREGATE POINTS FOR 3-YEAR *HIGHER NITEC* COURSES WITH NORMAL (ACADEMIC) SUBJECTS

Normal (Academic) Grade	ITE Aggregate Points*
1, 2, 3	1
4	2
5	3
6/U	4

* A lower aggregate point is indicative of better performance

Type of Bonus Points	Number of Bonus Points Awarded
CCA Grades: 1) Excellent or Grades A1 – A2	2
2) Good or Grades B3 – C6	1

EXAMPLE OF AGGREGATE POINTSFOR A NORMAL (ACADEMIC) STUDENT

Normal (Academic) Results

Name: **Alex**

ENGLISH LANGUAGE	**Grade 1**
MATHEMATICS	**Grade 2**
ADDITIONAL MATHEMATICS	**Grade 2**
CHEMISTRY	**Grade 3**
PHYSICS	**Grade 5**
CCA GRADE	**GOOD**

My Aggregate Points (based on best 4 subjects)

English Language: 1 point

Mathematics: 1 point

Additional Mathematics: 1 point

Chemistry: 1 point

CCA Grade: 1 bonus points

Aggregate points:
1+1+1+1 – 1 bonus points
= 3 points

SUBJECT-BASED BANDING

https://www.moe.gov.sg/microsites/psle-fsbb/full-subject-based-banding/secondary-school-experience.html

From 2028, more post-secondary options will be available.

Students taking at least	POST-SEC PATHWAYS					
	ITE Year 1 Entry	ITE Year 2 Entry	Polytechnic Foundation Programme (PFP)	Polytechnic Year 1	Millennia Institute	Junior College
5 G3 subjects	✓	✓	NEW ✓	✓	✓	NEW ✓
4 G3 subjects + 1 G2 subject	✓	✓	NEW ✓	NEW ✓		
5 G2 subjects	✓	✓	✓			
4 G1 subjects	✓	NEW* ✓				

*Students who offer 4 G1 subjects will join Year 1 of Higher Nitec, and may be offered the accelerated pathway if they meet academic requirements during their Year 1 Semester 1 examinations. This pathway will allow them to attain a Higher Nitec in a shorter duration of about two years.

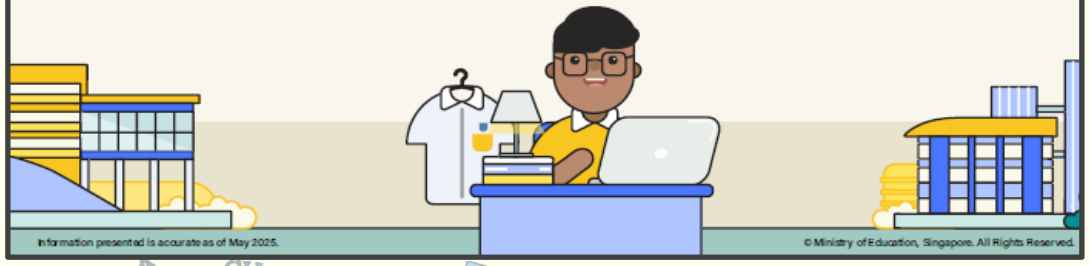

Information presented is accurate as of May 2025.

© Ministry of Education, Singapore. All Rights Reserved.

ITE OFFERS DIPLOMAS!

We have **two** types of Diploma programmes:
Work-Study Diploma and **Technical Diploma**

Our Diplomas fulfil the aspirations of our graduates for academic and career progression.

Students particularly value the **hands-on training** offered by these Diplomas, and our graduates experience **strong employment prospects**, with opportunities to **continue their education** at local universities.

WHY ITE DIPLOMAS?

WORK-STUDY DIPLOMA (WSDIP)

- 2.5 to 3-year apprenticeship-based programme for WSDIP
- Curriculum co-designed with industry
- Earn a competitive starting salary and enjoy employee benefits
- Deepen skills through structured workplace learning and mentorship
- Get a fully-sponsored and nationally-recognised Diploma
- Opportunity for further academic progression
- Sign-on incentive of $5,000*
- $10,000 CPF Ordinary Account top-up (ITE Progression Award)

TECHNICAL DIPLOMA (TD)

- 2 to 2.5 years of full-time study
- Curriculum co-designed with leading international Vocational Training and Education institutions
- Overseas learning experience in France, Germany, Hong Kong or Switzerland (depending on the course of study)
- Jointly certified by ITE and the partner institution
- Opportunity for further academic progression
- $10,000 CPF Ordinary Account top-up (ITE Progression Award)
- $5,000 into Post-Secondary Education Account (PSEA)

* For fresh ITE graduates from relevant feeder courses who are Singapore Citizens and within three years of their graduation or Operationally Ready Date. Terms and conditions apply.

ITE Technical Diploma (International Partners)

(France)

Technical Diploma in Culinary Arts with Restaurant Management

(Germany)

Technical Engineer Diploma in Automotive Engineering
Technical Engineer Diploma in Machine Technology
Technical Engineering Diploma in Electrical Engineering (Clean Energy)

(Hong Kong)

Vocational Training Council

Technical Diploma in Beauty & Wellness Management
Technical Engineer Diploma in Civil & Structural Engineering
Technical Diploma in Health & Exercise Coaching

(Switzerland)

Technical Diploma in Hospitality & Hotel Management

"The journey has been both challenging and rewarding, and I've learned so much from my lecturers, peers, and family who have supported me. I'm excited to make a positive impact in the beauty industry and inspire others to pursue their passions, too.

Nurul Huda Binti Mohamed Azhar
Technical Diploma in
Beauty & Wellness Management
ITE College East

ITE WORK-STUDY DIPLOMAS

I was able to **gain practical experience** while pursuing my studies, essentially starting my career even before I graduated. It provided me with a balance of theory and application, **setting a strong foundation for my career.**

Dinesh Anbalagan
***Work-Study Diploma* in IT System Integration**
ITE College West

To stay relevant and attract younger customers, you need younger talents. The Work-Study Diploma programme **helps us achieve this by providing fresh talents.** Working with ITE has been a **fantastic experience. There is strong support and training guidelines to help us,** and we get suitable candidates each time!

Ms Irene Ooi
Director
Nam Ho Travel

https://for.edu.sg/workstudy-diploma

Scan to find out more!

LIST OF WORK-STUDY DIPLOMAS

BUSINESS SECTOR

- Accountancy
- Airport Operations
- Community Engagement & Development
- Culinary Arts & Management
- Customer Experience Management (Aviation Services)
- Customer Experience Management (Cabin Services)
- Customer Experience Management (Lifestyle & Consumer)
- E-Commerce & Retail
- Event Management
- Fitness Management
- Hotel & Restaurant Management
- Human Resource Management
- Lifestyle & Recreation Management
- Patient Management & Services
- Security Operations
- Tourism Management
- Integrated Supply Chain Management (Logistics) NEW
- Integrated Supply Chain Management (Wholesale Trade) NEW

ENGINEERING SECTOR

- Advanced Manufacturing
- Agriculture & Aquaculture Technology
- Aircraft Cabin Engineering
- Aircraft Engine Maintenance
- Aircraft Maintenance Engineering
- Arboriculture & Horticulture
- Automation Engineering
- Chemical Process Technology
- Electrical Engineering
- Land Transport Engineering (Rail)
- Land Transport Engineering (Operations Management)
- Land Transport Engineering (Vehicle)
- Marine & Offshore Engineering (Production)
- Mechanical Systems Engineering
- Microelectronics (Equipment)
- Microelectronics (Process)
- Port Automation Technology (in-service only)
- Security Systems Engineering

INFORMATION & DIGITAL SECTOR

- Cloud Management & Operations (Infrastructure Support)
- Cyber Security & Forensics
- Data Centre Infrastructure & Operation
- Electronics & Computer Engineering (Applied Electronics & AI)
- Electronics & Computer Engineering (IoT & Data Engineering)
- IT System Integration

HEALTH SCIENCE SECTOR

- Nursing (in-service only)
- Opticianry
- Paramedicine
- Rehabilitation Care

HUMANITIES & SOCIAL SCIENCES SECTOR

- Community Care Integration & Management

ARTS, DESIGN & MEDIA SECTOR

- Media Communication & Digital Marketing

BUILT ENVIRONMENT SECTOR

- Architectural BIM & Design
- Facilities Management
- Mechanical & Electrical Services Supervision
- Vertical Transportation

Over 40 WSDip Courses across 7 Sectors!

SCHOOL OF HEALTH SCIENCES

ONLY AT ITE COLLEGE EAST

3-YEAR *HIGHER NITEC* COURSE	MINIMUM ENTRY REQUIREMENTS
Community Care & Social Services	**3 GCE 'N' Passes** (Grade A-D or Grade 1-5) in Mathematics or Science* and two other subjects *Note: *Mobile Robotics, Smart Electrical Technology, IoT Applications, Mechanical Design & Automation, and Mobile Web Applications subjects Can be used in lieu of Science for admission to these courses.* OR **2 GCE 'O' Grades** (Grade 1 to 8) in any two subjects
Opticianry	
Nursing	**3 GCE 'N' Passes** (Grade A-D or Grade 1-5) in English Language, Mathematics and one other subject OR **2 GCE 'O' Grades** (Grade 1 to 8) in any two subjects

3-YEAR *HIGHER NITEC* COURSES AGGREGATE POINTS (2026 intake)

Based on Best 4 GCE ‘N’ Level subjects, including pre-requisite subjects and bonus points^.

3-Year *Higher Nitec* Course	Aggregate Points
Health Sciences (CE)	
Community Care & Social Service	8
Opticianry	9
Nursing	7

CE – College East

^ Pre-requisite subjects: Subjects that are compulsory to pass in order to qualify for a course | Bonus points: CCA bonus points

SCHOOL OF BUSINESS & SERVICES

3-Year *Higher Nitec* Course	College			Minimum Entry Requirements
	Central	East	West	
Accounting	✓	✓	✓	**3 GCE 'N' Level Passes:** Grade A-D or Grade 1-5 in English Language and two other subjects OR **2 GCE 'O' Level Grades:** Grade 1-8 in any two subjects *Note for Sport Management: Applicants are required to clear a pre-entry medical check-up*
Business Administration	✓	✓	✓	
Event Management	✓			
Passenger Services	✓	✓		
Sport Management	✓	✓	✓	
Tourism			✓	
Customer Experience			✓	
Beauty & Wellness Management		✓		**Completed GCE 'N' or GCE 'O' Level** *Note for Beauty & Wellness Management: Applicants are required to clear a pre-entry medical check-up*
Hairdressing & Salon Management		✓		
Logistics & Supply Chain Management		✓		
Retail & Online Business	✓	✓	✓	

3-YEAR *HIGHER NITEC* COURSES AGGREGATE POINTS (2026 intake)

Based on Best 4 GCE 'N' Level subjects, including pre-requisite subjects and bonus points^.

3-Year *Higher Nitec* Course	Aggregate Points
Business & Services	
Accounting	6 (CC) | 7 (CE) | 8 (CW)
Business Administration	4 (CC) | 6 (CE) | 5 (CW)
Event Management	5 (CC)
Passenger Services	6 (CC) | 8 (CE)
Sport Management	4 (CC) | 5 (CE) | 7 (CW)
Tourism	8 (CW)
Customer Experience	9 (CW)
Beauty & Wellness Management	8 (CE)
Hairdressing & Salon Management	6 (CE)
Logistics & Supply Chain Management	11 (CE)
Retail & Online Business	6 (CC) | 8 (CE) | 9 (CW)

CC – College Central / CE – College East / CW – College West

^ Pre-requisite subjects: Subjects that are compulsory to pass in order to qualify for a course | Bonus points: CCA bonus points

SCHOOL OF DESIGN & MEDIA

ONLY AT ITE COLLEGE CENTRAL

3-Year *Higher Nitec* Course	Minimum Entry Requirements
Technical Theatre & Production	Completion of GCE ‘N’ or ‘O’ Levels *Note: Applicants for these courses must ensure that they are free from colour appreciation deficiency.*
Film & Video Production	
Communication Design	
Interior & Product Design	
Visual Merchandising	

3-YEAR *HIGHER NITEC* COURSES AGGREGATE POINTS (2026 intake)

Based on Best 4 GCE ‘N’ Level subjects, including pre-requisite subjects and bonus points^.

3-Year *Higher Nitec* Course	Aggregate Points
Design & Media (CC)	
Communications Design	3 (CC)
Film & Video Production	4 (CC)
Interior & Product Design	4 (CC)
Technical Theatre & Production	3 (CC)
Visual Merchandising	6 (CC)

CC – College Central

^ Pre-requisite subjects: Subjects that are compulsory to pass in order to qualify for a course | Bonus points: CCA bonus points

SCHOOL OF ELECTRONICS & INFO-COMM TECHNOLOGY

3-Year *Higher Nitec* Course	College			Minimum Entry Requirements
	Central	East	West	
AI Applications	✓		✓	**3 GCE 'N' Level Passes:** Grade A-D or Grade 1-5 in Mathematics or Science* and two other subjects *Note:* **Mobile Robotics, Smart Electrical Technology, IoT Applications, Mechanical Design & Automation, and Mobile Web Applications subjects can be used in lieu of Science for admission to these courses.* OR **2 GCE 'O' Level Grades:** Grade 1-8 in any two subjects *Note for Electronics Engineering: Applicants for this course must ensure that they are free from colour appreciation deficiency.*
Business Information Systems		✓		
Cyber & Network Security	✓	✓	✓	
Data Engineering			✓	
Electronics Engineering	✓	✓	✓	
Immersive Applications & Game	✓			
IT Applications Development	✓	✓	✓	
IT Systems & Networks	✓	✓	✓	
Operational & Information Technology			✓	
Security System Integration		✓	✓	**Completed GCE 'N' or GCE 'O' Level** *Note: Applicants for this course must ensure that they are free from colour appreciation deficiency.*

3-YEAR *HIGHER NITEC* COURSES AGGREGATE POINTS (2026 intake)

Based on Best 4 GCE ‘N’ Level subjects, including pre-requisite subjects and bonus points^.

3-Year *Higher Nitec* Course	Aggregate Points
Electronics & Info-Comm Technology	
AI Applications	6 (CC) | 5 (CW)
Business Information Systems	10 (CE)
Cyber & Network Security	5 (CC) | 8 (CE) | 9 (CW)
Data Engineering	11 (CW)
Electronics Engineering	13 (CC) | 16 (CE) | 17 (CW)
Immersive Applications & Game	4 (CC)
IT Applications Development	5 (CC) | 15 (CE) | 16 (CW)
IT Systems & Networks	8 (CC) | 17 (CE) | 15 (CW)
Operational & Information Technology	16 (CW)
Security System Integration	19 (CE) | 14 (CW)

CC – College Central / CE – College East / CW – College West

^ Pre-requisite subjects: Subjects that are compulsory to pass in order to qualify for a course | Bonus points: CCA bonus points

SCHOOL OF ENGINEERING

3-Year *Higher Nitec* Course	College			Minimum Entry Requirements
	Central	East	West	
Applied Food Science		✓		**3 GCE 'N' Level Passes:** Grade A-D or Grade 1-5 in Mathematics or Science* and two other subjects *Note:* **Mobile Robotics, Smart Electrical Technology, IoT Applications, Mechanical Design & Automation, and Mobile Web Applications subjects can be used in lieu of Science for admission to these courses.* OR **2 GCE 'O' Level Grades:** Grade 1- 8 in any two subjects *Note for Architectural Technology, Applied Food Science and Chemical Process Technology: Applicants must ensure that they do not have colour appreciation deficiency*
Bio-Chemical Technology		✓		
Chemical Process Technology		✓		
Architectural Technology		✓		
Integrated Mechanical & Electrical Design		✓		
Civil & Structural Engineering Design		✓		

3-Year *Higher Nitec* Course	College			Minimum Entry Requirements
	Central	East	West	
Landscape Management & Design		✓		**Completion of GCE 'N' or 'O' Levels** *Note: Applicants for this course must ensure that they do not have colour appreciation deficiency.*
Facilities Management & Engineering		✓	✓	
Vertical Transportation		✓		
Electrical Engineering		✓	✓	**3 GCE 'N' Level Passes:** Grade A-D or Grade 1-5 in Mathematics and two other subjects OR **2 GCE 'O' Level Grades:** Grade 1-8 in any two subjects *Note: Applicants must ensure that they do not have colour appreciation deficiency*

3-Year *Higher Nitec* Course	College			Minimum Entry Requirements
	Central	East	West	
Advanced Manufacturing	✓			***3 GCE 'N' Level Passes:*** *Grade A-D or Grade 1-5 in Mathematics or Science and two other subjects* *OR* ***2 GCE 'O' Level Grades:*** *Grade 1-8 in any two subjects* *Note:* **Mobile Robotics, Smart Electrical Technology, IoT Applications, Mechanical Design & Automation, and Mobile Web Applications subjects can be used in lieu of Science for admission to these courses.*
Aerospace Engineering	✓			
Marine & Offshore Engineering	✓			
Mechatronics Engineering	✓		✓	
Rapid Transit Engineering			✓	
Automotive Engineering			✓	**Completion of GCE 'N' or 'O' Levels**
Mechanical Engineering	✓	✓	✓	

3-YEAR *HIGHER NITEC* COURSES AGGREGATE POINTS (2026 intake)

Based on Best 4 GCE 'N' Level subjects, including pre-requisite subjects and bonus points^.

3-Year *Higher Nitec* Course	Aggregate Points
Engineering	
Applied Food Science	9 (CE)
Bio-Chemical Technology	3 (CE)
Chemical Process Technology	16 (CE)
Architectural Technology	7 (CE)
Civil & Structural Engineering Design	10 (CE)
Integrated Mechanical & Electrical Design	15 (CE)
Facilities Management & Engineering	20 (CE) | 13 (CW)
Landscape Management & Design	12 (CE)
Vertical Transportation	14 (CE)
Electrical Engineering	15 (CE) | 16 (CW)

CE – College East / CW – College West

^ Pre-requisite subjects: Subjects that are compulsory to pass in order to qualify for a course | Bonus points: CCA bonus points

3-YEAR *HIGHER NITEC* COURSES AGGREGATE POINTS (2026 intake)

Based on Best 4 GCE ‘N’ Level subjects, including pre-requisite subjects and bonus points^.

3-Year *Higher Nitec* Course	Aggregate Points
Engineering	
Advanced Manufacturing	16 (CC)
Aerospace Engineering	5 (CC)
Marine & Offshore Engineering	7 (CC)
Mechatronics Engineering	16 (CC) | 15 (CW)
Rapid Transit Engineering	12 (CW)
Automotive Engineering	10 (CW)
Mechanical Engineering	11 (CC) | 20 (CE) | 13 (CW)

^ Pre-requisite subjects: Subjects that are compulsory to pass in order to qualify for a course | Bonus points: CCA bonus points

SCHOOL OF HOSPITALITY

ONLY AT ITE COLLEGE WEST

3-Year *Higher Nitec* Course	Minimum Entry Requirements
Culinary Arts	**Completion of GCE 'N' or 'O' Levels** *Note: Applicants are required to clear a pre-entry medical check-up*
Pastry & Baking	**3 GCE 'N' Passes:** Grade 1-5 or Grade A-D in English and two other subjects or two GCE 'O' Grades 1-8 in any two subjects *Note: Applicants are required to clear a pre-entry medical check-up*
Hospitality Operations	

3-YEAR *HIGHER NITEC* COURSES AGGREGATE POINTS (2026 intake)

Based on Best 4 GCE ‘N’ Level subjects, including pre-requisite subjects and bonus points^.

3-Year *Higher Nitec* Course	Aggregate Points
Hospitality (CW)	
Hospitality Operations	8 (CW)
Pastry & Baking	6 (CW)
Culinary Arts	7 (CW)

CW – College West

^ Pre-requisite subjects: Subjects that are compulsory to pass in order to qualify for a course | Bonus points: CCA bonus points

TIMELINE OF EVENTS

Release of GCE ‘N’ Level results *(Mid Dec)*

Application period: 5 **calendar days** from day of results release

DPP application for Normal (Academic) students

Release of Course interview details *(Late Dec)*

Check application results and decide whether to accept the offer

Report to your posted College and start your course *(Early Jan)*

DPP students will begin their 10-week preparatory course in Jan, thereafter they would embark on their *Higher Nitec* course in April

CHECK OUT OUR ITE COURSE FINDER

Located at https://www.ite.edu.sg/course-finder

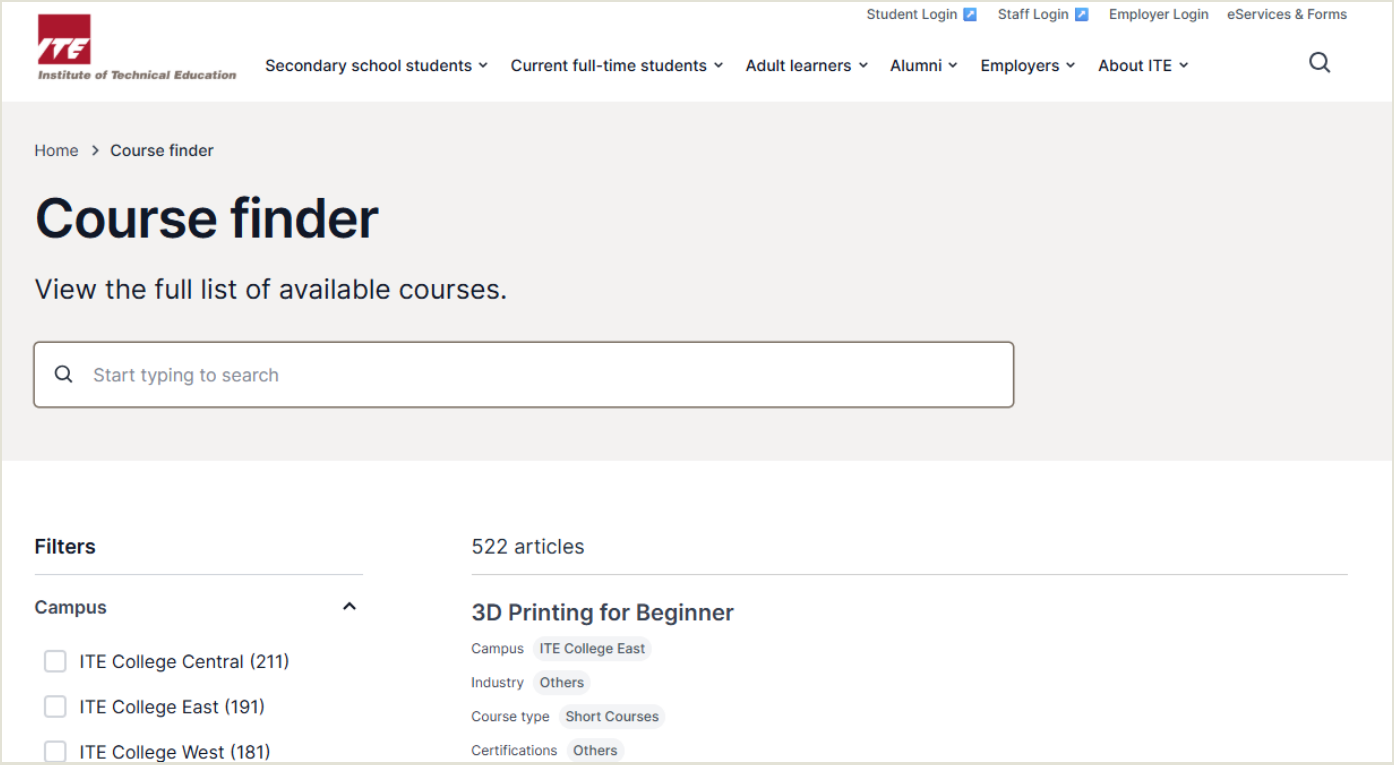

https://for.edu.sg/course-finder

Scan to find out more!

POSITIVE IMPACT

ITE grads find doors to good jobs opening wider

Survey shows median pay more than doubled in 10 years; more grads also furthering studies

Sandra Davie
Senior Education Correspondent

Students from the Institute of Technical Education (ITE) may have taken a longer road to success, but a new survey shows that their qualifications also open doors to good jobs and further education pathways.

The survey traced 3,500 ITE students who graduated in 2007 and found that their median starting monthly salary was $3,400. Even ITE graduates who went on to work after secondary school, ITE grads were better off – they earned $500 more a month.

The survey also found that 64 per cent had gone on to study for a diploma, and 25 per cent had gone on to study for a degree.

The ITE, which offers 97 full-time certificate courses and over 30 traineeship courses, takes in about 14,000 students a year. The vast majority – 65 per cent – head there after completing their N levels. About 15 per cent are O-level school leavers. The remainder are students progressing from Nitec to Higher Nitec courses.

The latest graduate employment survey of students from the National University of Singapore, Nanyang Technological University and Singapore Management University showed that their median starting monthly salary is $3,400. Even ITE

ITE grad Vikresh Geevananthan: completed a degree and is now a user experience manager with FWD Insurance.

Khah Gek said: "Clearly, an ITE education builds in our students skills that enable them to access good jobs. It also provides them with a strong foundation to go on to further education at some point in their career.

ied electrical engineering at the ITE, said his ITE training enabled him to go into jobs in the IT field.

After working for several years, he went on to start a logistics company with some friends.

He remembered caring and dedicated teachers who trained them well. "The teachers really helped to build our confidence," he said.

ITE graduate Vikresh Geevananthan, 32, a user experience manager with FWD Insurance, agreed that ITE opened doors to higher education and good jobs for him.

Mr Vikresh, who left ITE in 2004 after completing a course in multimedia technology, went on to Temasek Polytechnic and then to RMIT University in Australia to complete a degree in communication design.

He credited ITE for moulding him into an independent and hands-on learner. "In polytechnic and then in university, I was ahead of the other students because of the industry-relevant and hands-on exposure that ITE gave me," he said. "And ITE opened doors for me to the only

Girl wins gold in engineering category in skills competition in Singapore, first one to do so

Ms Shauna Tan was a surprise winner in the traditionally male-dominated information technology category. ST PHOTO: SAMIR TAJO

SATURDAY MAY 18, 2013 — SINCE 1845

THE STRAITS TIMES

From ITE to NUS medicine: Ex-dropout makes the grade

23-year-old, who had quit secondary school, is first ITE grad to be accepted by med school

A different path to success

DISCOVER ITE

Customer & Visitor Centres

ITE HQ & College Central
Address: Blk A, Level 2, 2 Ang Mo Kio Drive, Singapore 567720
Tel: 6590 2211
Email: college_central@ite.edu.sg

ITE College East
Address: Administration Block, Level 1, 10 Simei Ave, Singapore 486047
Tel: 6590 2262
Email: college_east@ite.edu.sg

ITE College West
Address: Blk 2, Level 2, 1 Choa Chu Kang Grove, Singapore 688236
Tel: 6590 2628
Email: college_west@ite.edu.sg

*All Centres are open from 8:30am – 5:30pm,
Mondays to Fridays (closed on Weekends and Public Holidays)

www.ite.edu.sg
facebook.com/ITESpore
instagram.com/itespore
tiktok.com/@itesingapore
youtube.com/itespore
x.com/ITESpore
linkedin.com/school/ite-spore

© Institute of Technical Education, Singapore (2026). All rights reserved. No part of this publication may be reproduced, distributed, stored in retrieval system, or transmitted in any form or by any means, including photocopying, recording or other electronic and mechanical methods, without the prior written permission of the Institute of Technical Education, Singapore.